

Patient report

Bio-Rad DATE: 10/11/2019
D-10 TIME: 02:55 PM
S/N: #DJ4I016123 Software version: 4.30-2
Sample ID: 10521831
Injection date 10/11/2019 01:50 PM
Injection #: 8 Method: HbA1c
Rack #: --- Rack position: 2

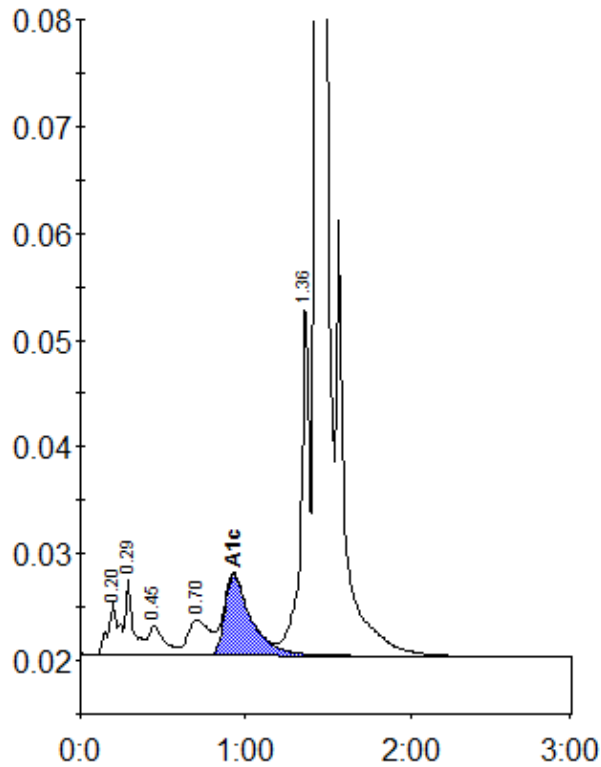

Peak table - ID: 10521831

Peak	R.time	Height	Area	Area %
A1a	0.20	4912	22657	1.1
A1b	0.29	7127	23873	1.1
F	0.45	2693	17358	0.8
LA1c/CHb-1	0.70	3316	30382	1.4
A1c	0.93	7542	84452	5.6
P3	1.36	33287	122001	5.7
A0	1.43	597599	1825581	85.9
Total Area:		2126304		

Concentration:	%
A1c	5.6